La Vita è Bella
Life is Beautiful
(easy piano solo)
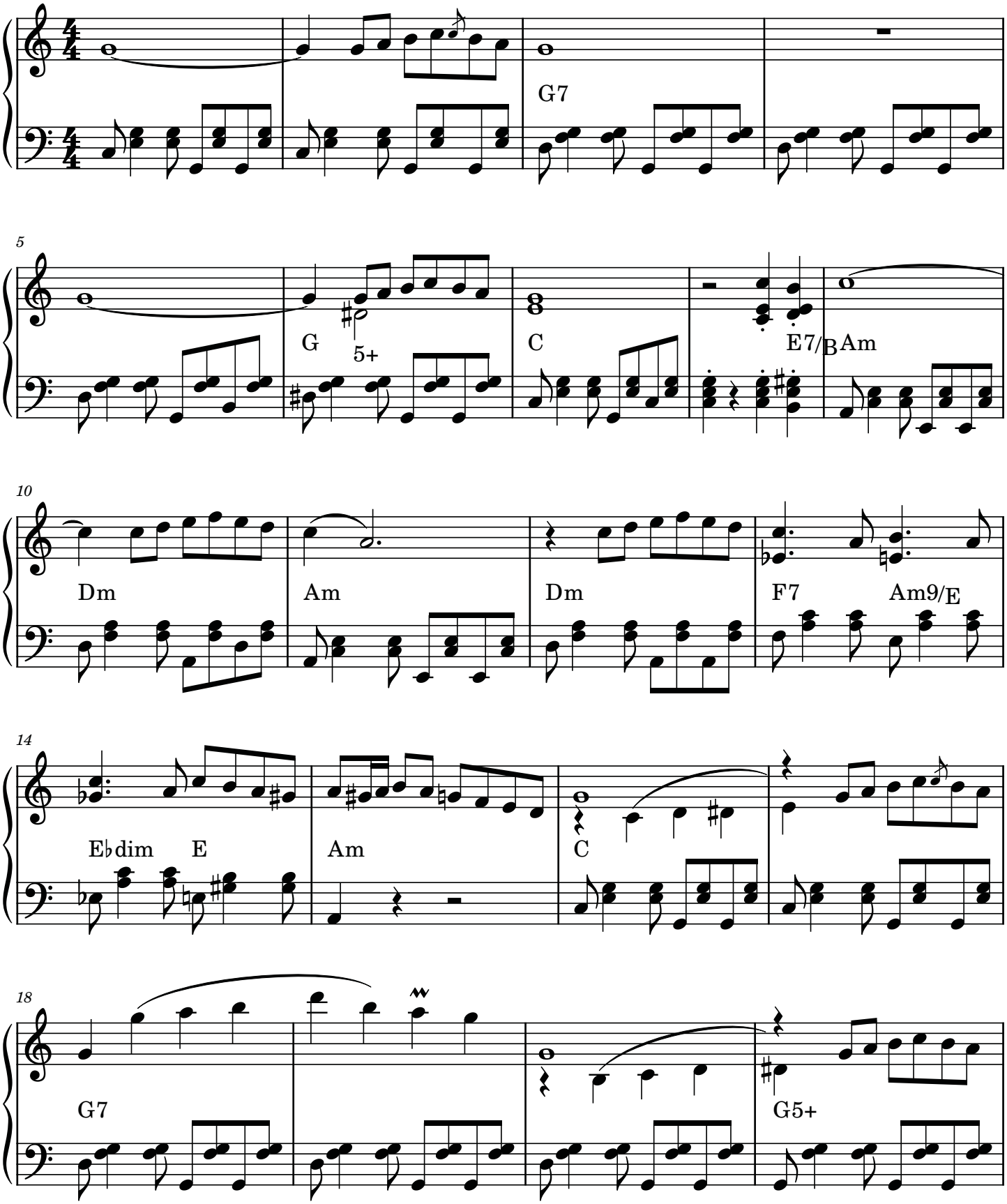
Nicola Piovani