Tenderly

Bill Evans - "Everybody Digs Bill Evans"
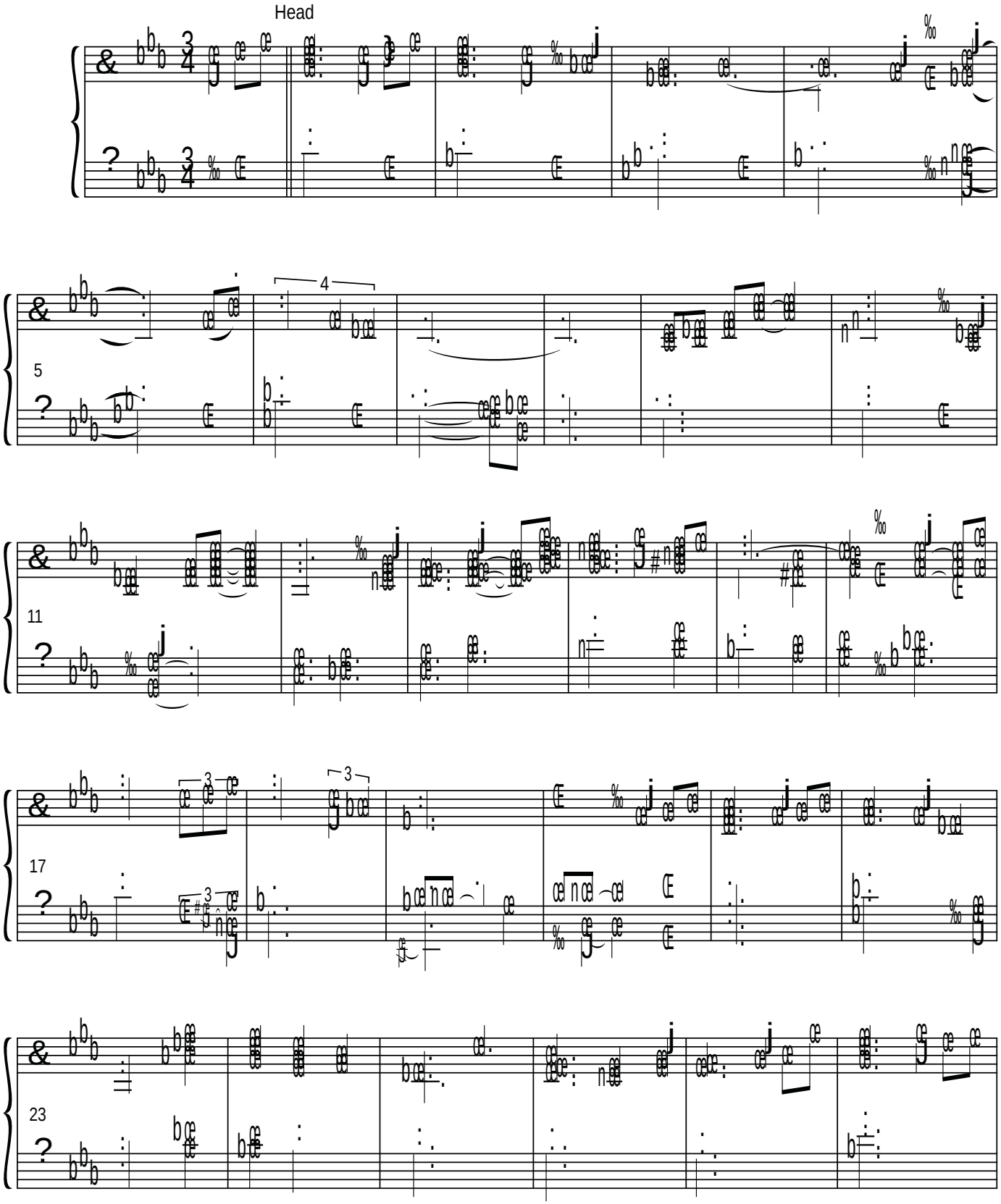
Gross/Lawrence