Kill With Me

Untraceable
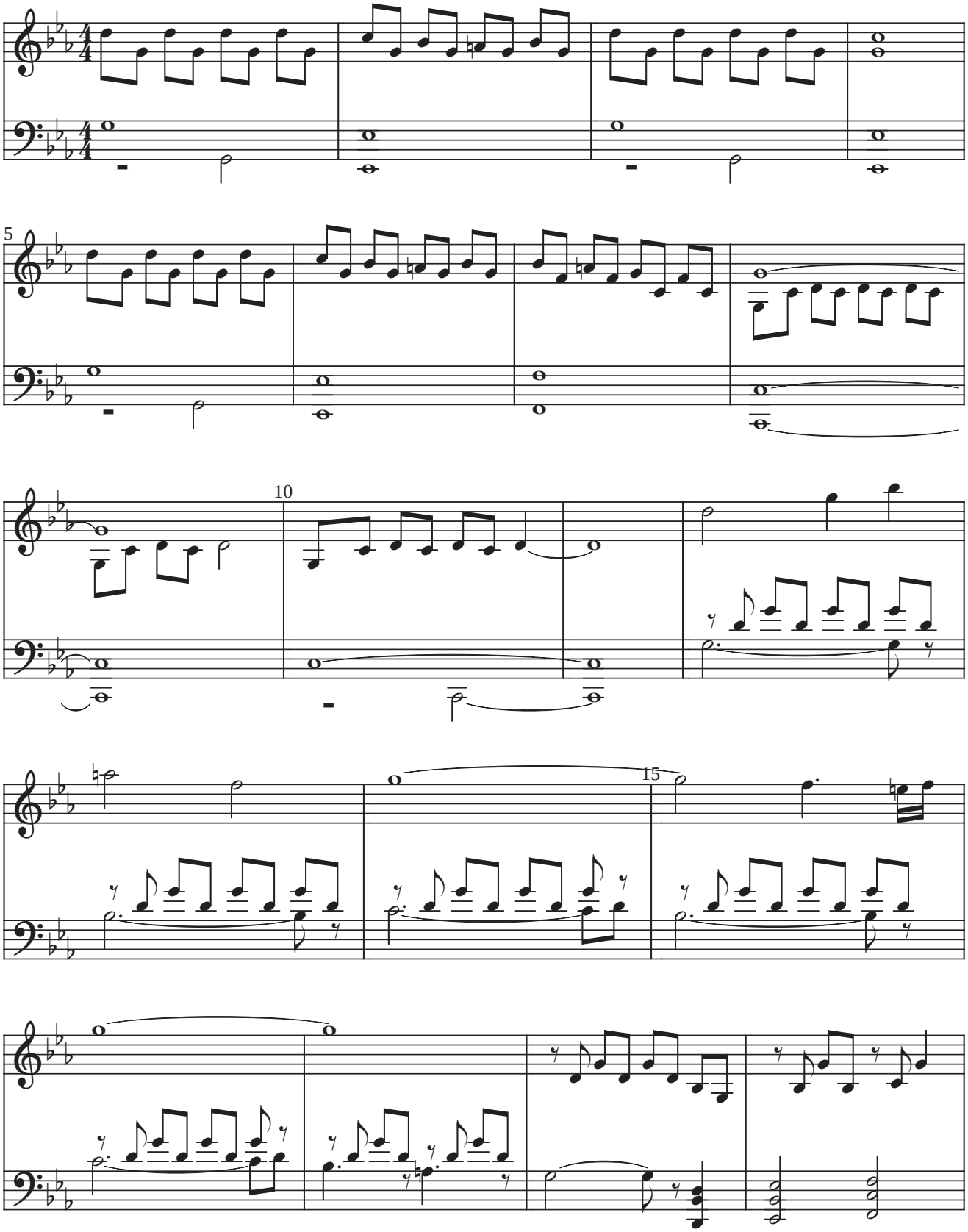
Christopher Young,