Theme from the film "Love Story"

Francis Lai (1932)

Standard tuning
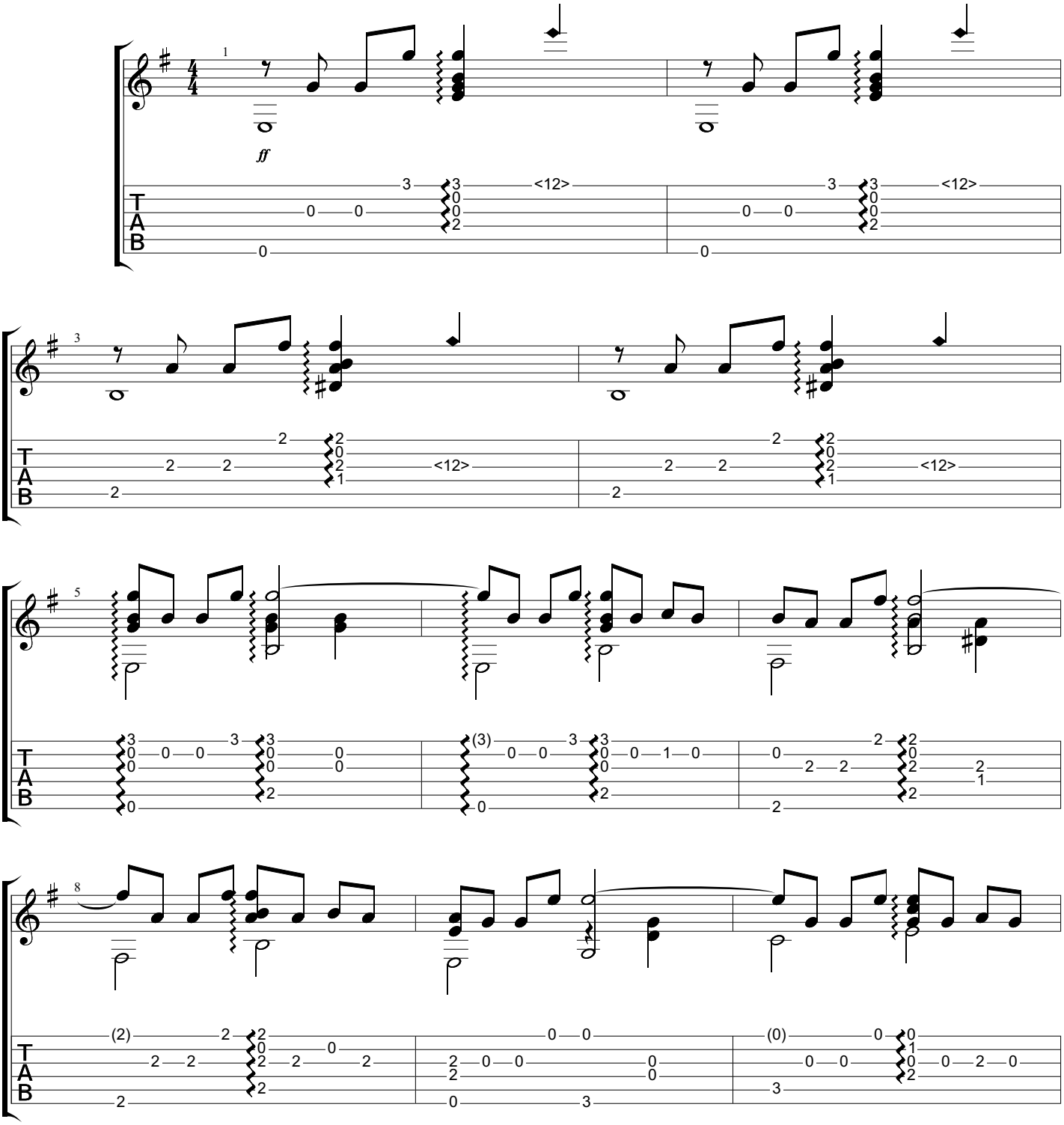
♩ = **90**