Marcus Roberts Autumn Leaves
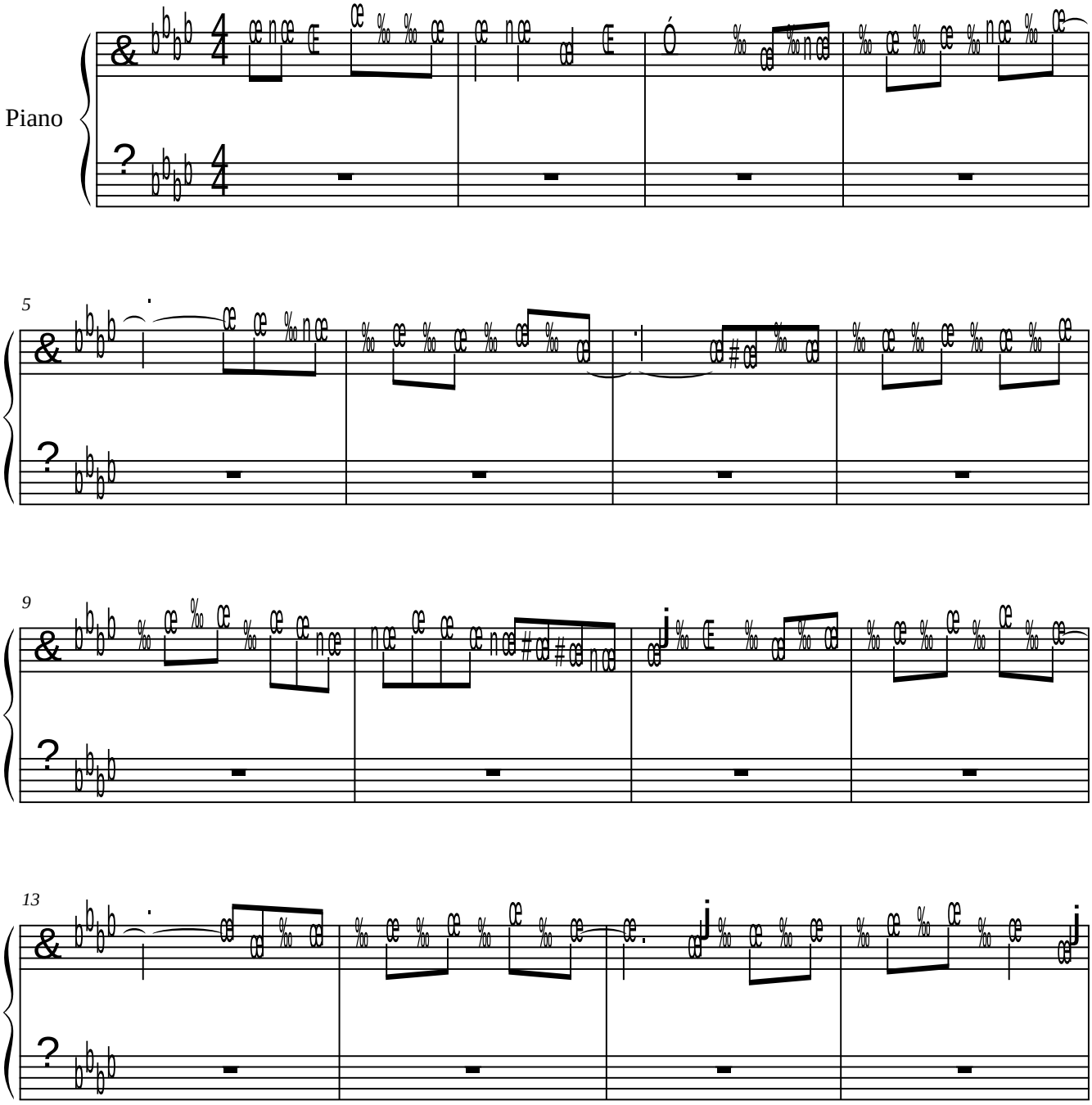
[Composer]