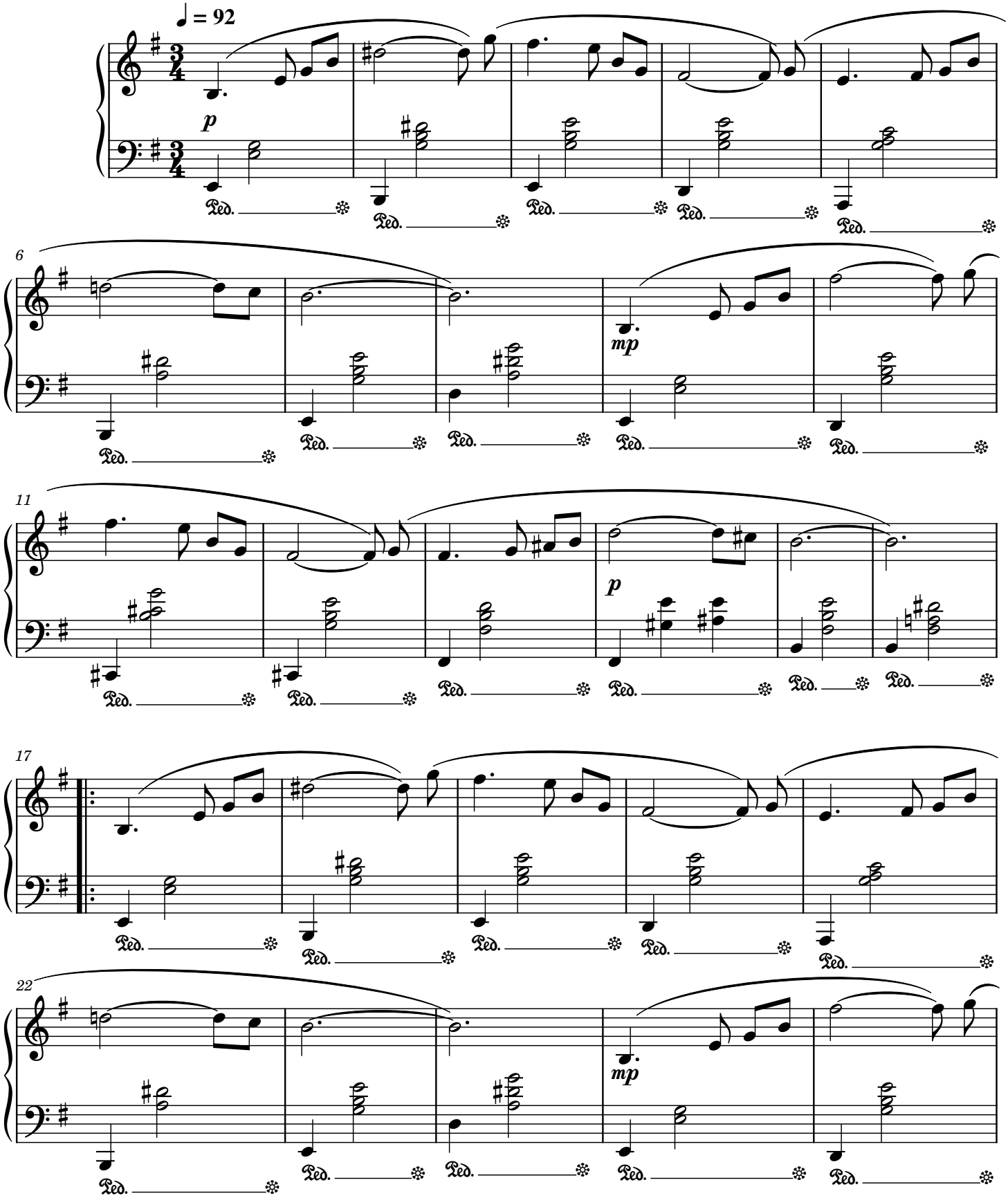Andre Gagnon - Reves D'Automne