Zdes Khorosho

(How Fair This Place)

Op. 21 No. 7
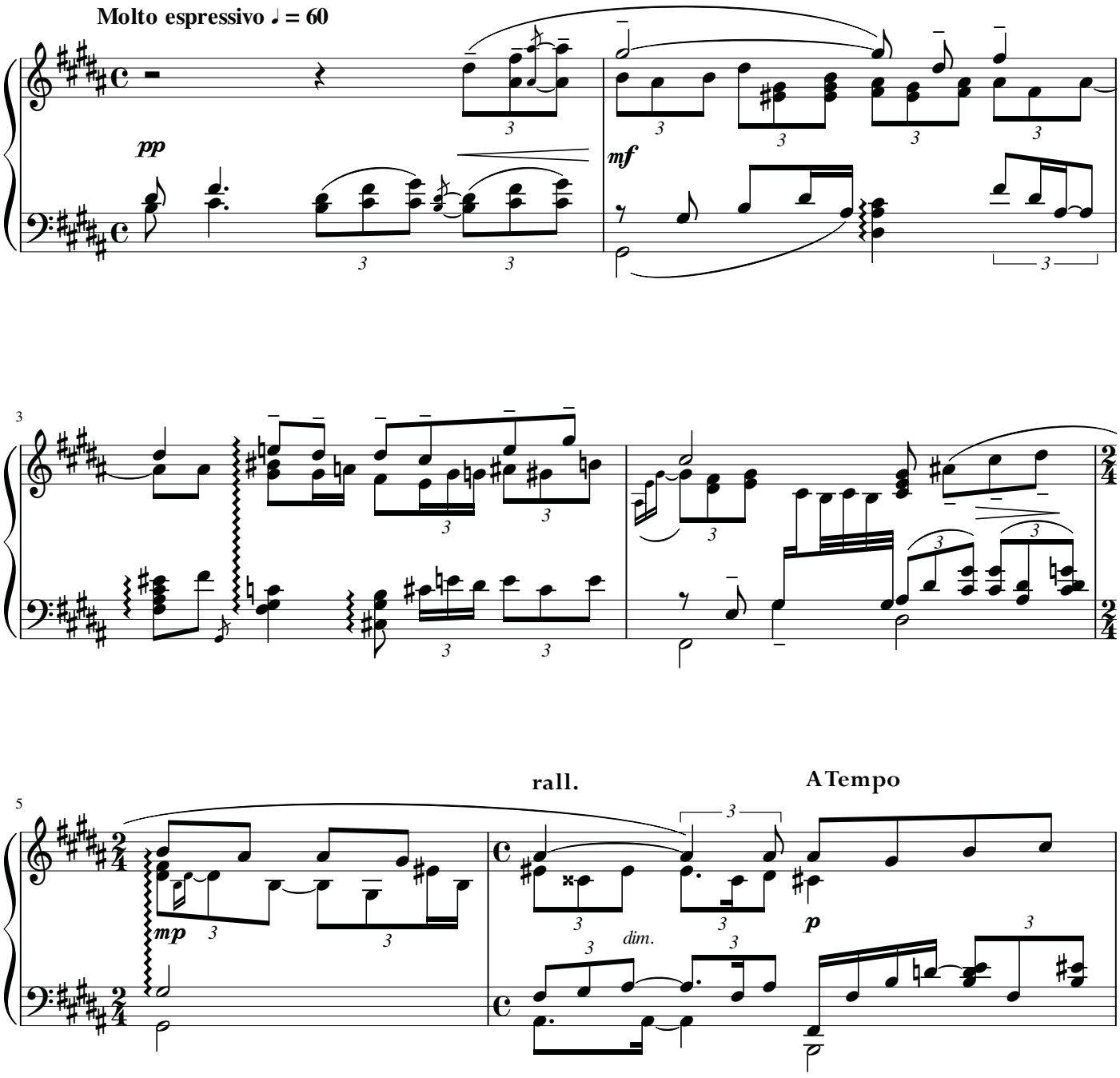
Sergei Rachmaninov
as performed by Arcadi Volodos