Oblivion

Original transcription
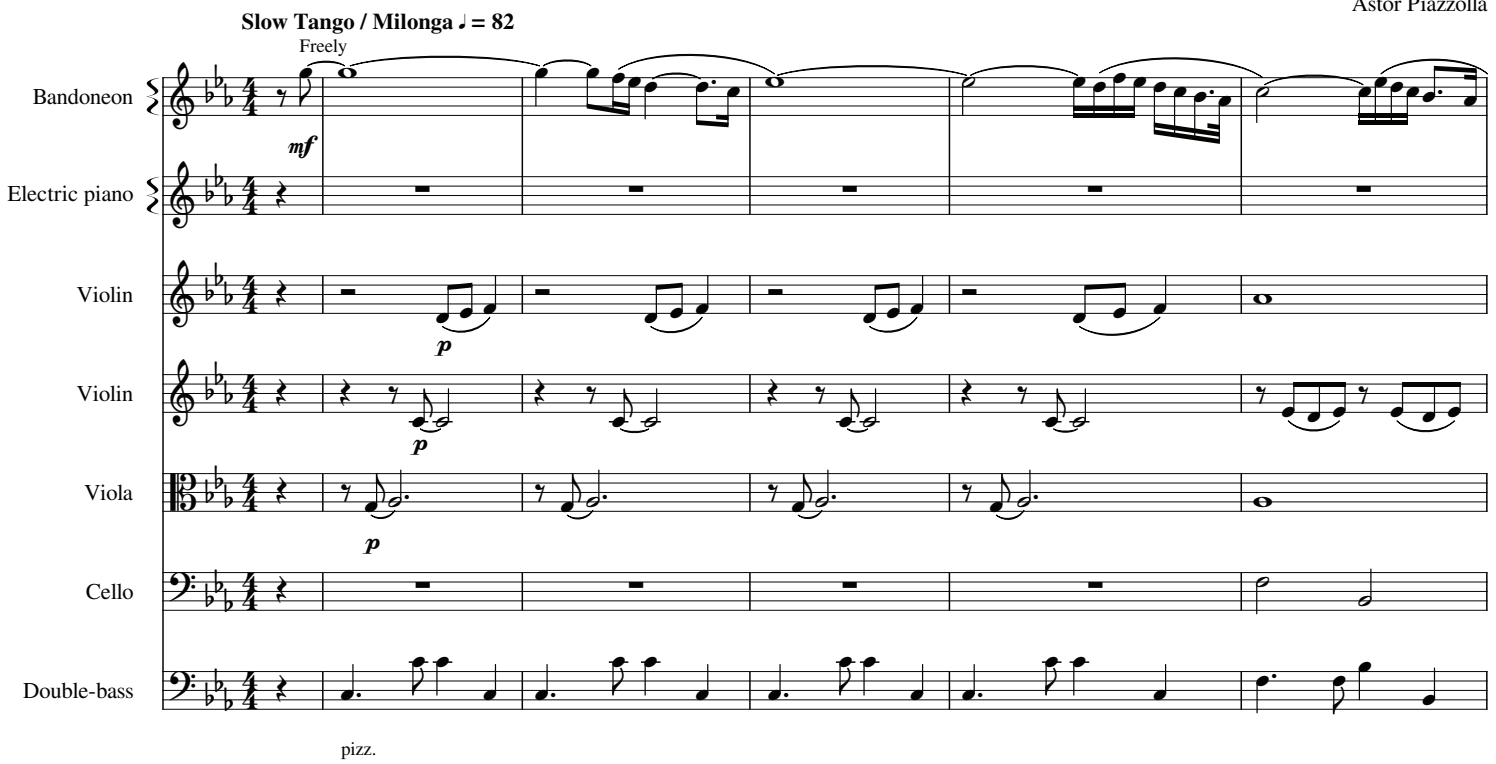
Astor Piazzolla